

DUNHAM SURVEYING, S.C.
SURVEYING & SUBDIVIDING
DELAVER, WISCONSIN 53115

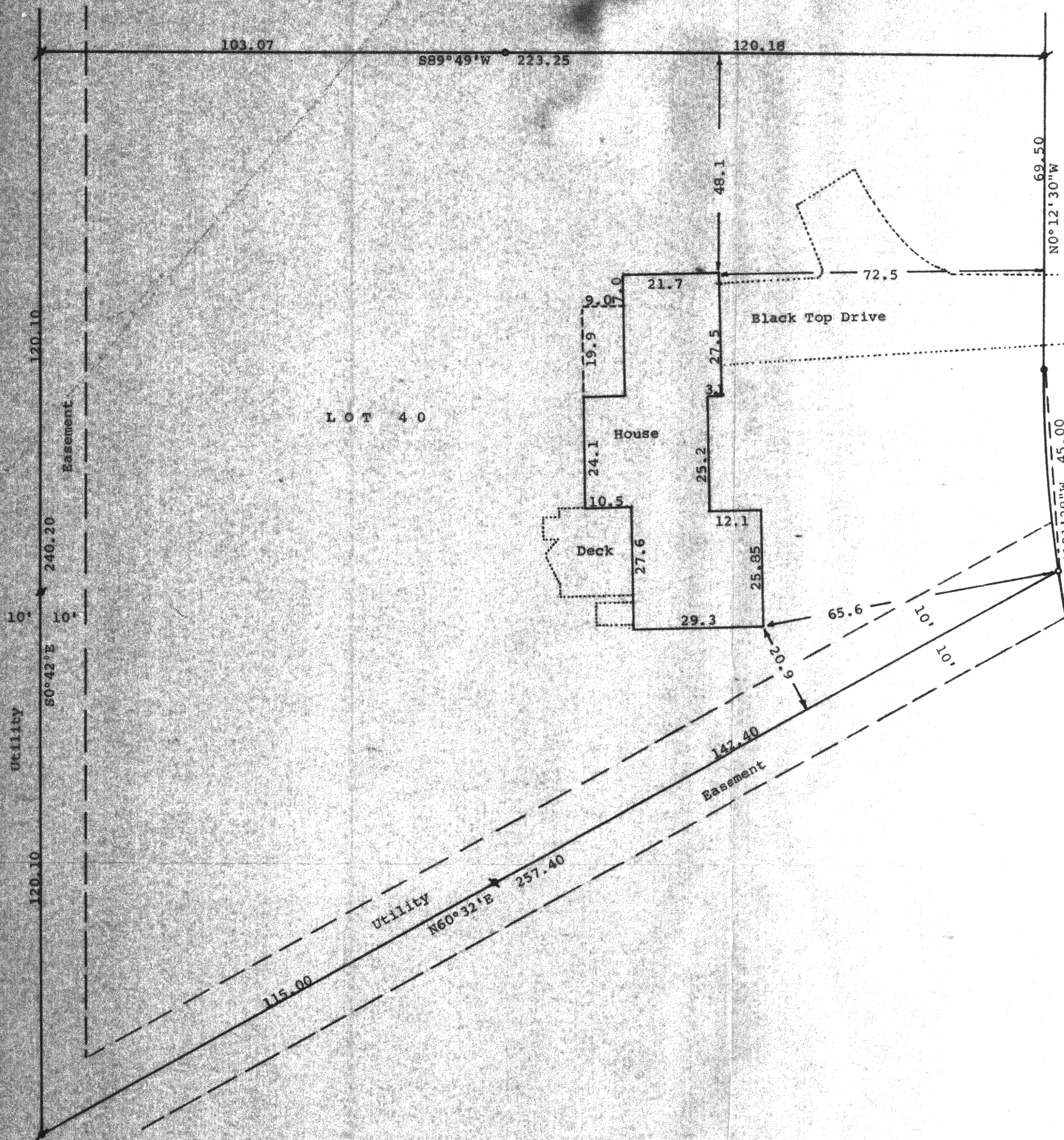

GREENMEADOW
DRIVE



Scale - 1" = 20'
 • = 1 3/16" Dia. Iron Rod Found
 • = 11/16" Dia. Iron Rod Found
 • = 3/4" Iron Pipe Found
 • = 3/4" X 24" Iron Pipe Set
 Bearings used are those of record
 Survey ordered by: Century 21
 Skandia Realty
 312 South 7th St.
 Delavan, WI 53115
 9/6/02 updating ordered by:
 Keefe Real Estate, Inc.
 1155 East Geneva Street
 Delavan, WI 53115
 All survey stakes were relocated

STATE OF WISCONSIN)
 COUNTY OF WALWORTH) SS
 I, George T. Dunham, Surveyor, certify that I have surveyed the property described as follows:
 Lot 40 in Oak Meadow Subdivision, located in the Northeast 1/4 of Section 29, T 2 N, R 16 E, Walworth County, Wisconsin, and that the above map is a true representation thereof and shows the size and location of the property, its exterior boundaries, the location of all visible structures and dimensions of all principal buildings thereon, boundary fences, apparent easements, roadways and visible encroachments, if any, and that I have surveyed the property hereon described according to the official records, to the best of my knowledge and belief.
 August 6, 1985
 Recertified this 19th day of April, 1988
 Updated and recertified to this 16th day of June, 1993
 Updated and recertified to this 6th day of September, 2002

George T. Dunham
 George T. Dunham, Surveyor

